VISIT…

LANZAROTE Caliente.COM

BYE BYE BYE

Words and Music by KRISTIAN LUNDIN,
JAKE and ANDREAS CARLSSON

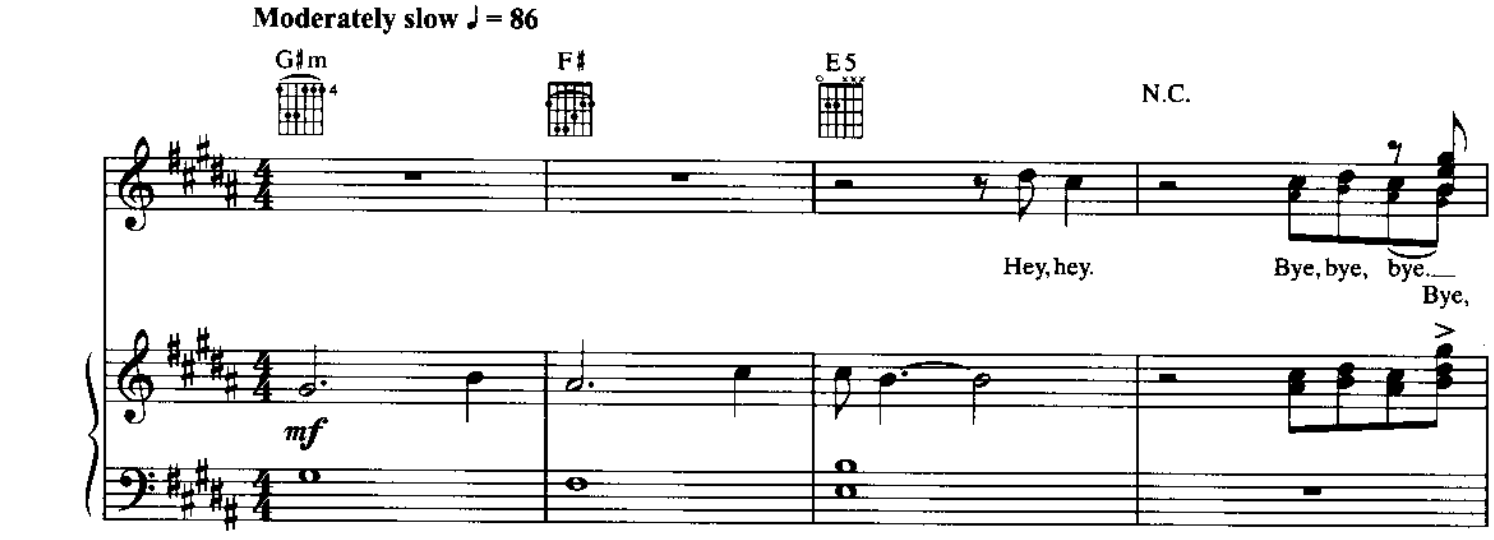

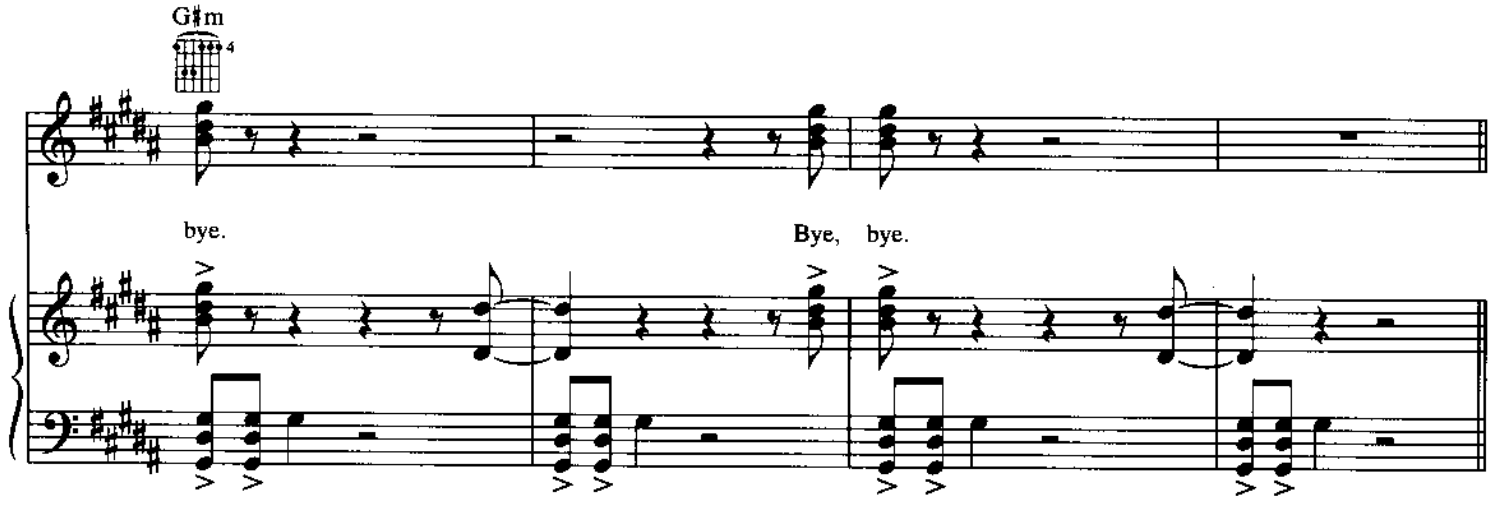

Verse:

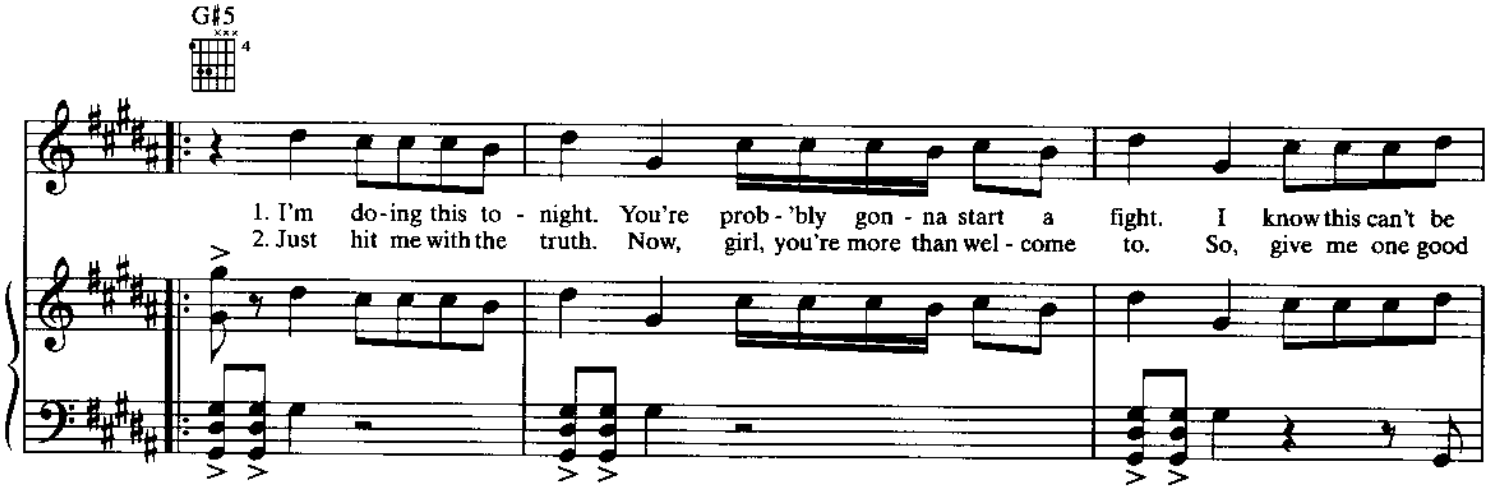

© 2000 ZOMBA MUSIC PUBLISHERS LTD. (All Rights Administered by ZOMBA ENTERPRISES INC. for the U.S.A. and Canada)
All Rights Reserved

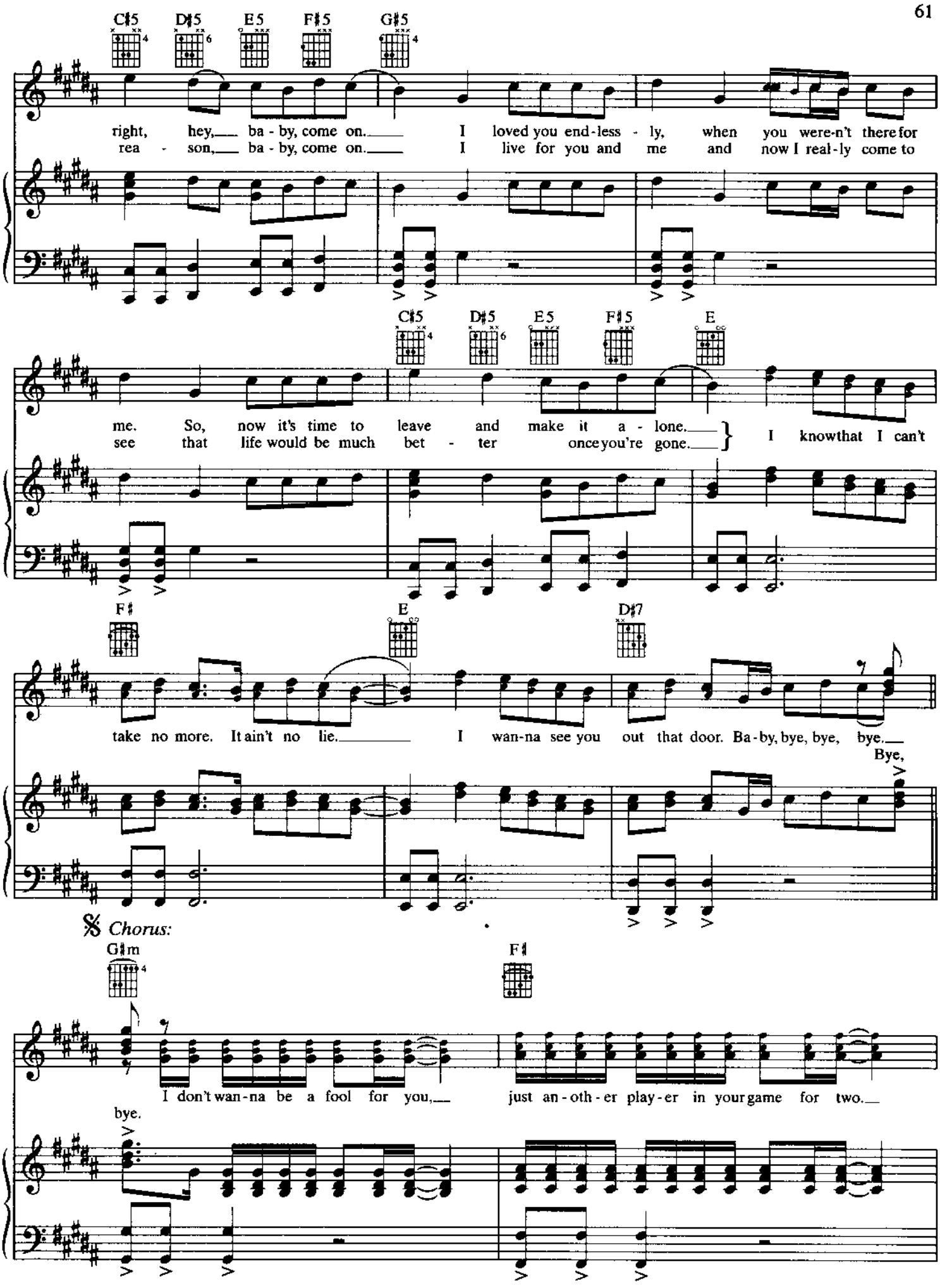
C♯5 D♯5 E5 F♯5 G♯5
right, hey, ba - by, come on. I loved you end-less - ly, when you were-n't there for
rea - son, ba - by, come on. I live for you and me and now I real-ly come to
C♯5 D♯5 E5 F♯5 E
me. So, now it's time to leave and make it a - lone.
see that life would be much bet - ter once you're gone.
I know that I can't
F♯ E D♯7
take no more. It ain't no lie. I wan-na see you out that door. Ba-by, bye, bye, bye.
Bye,
Chorus:
G♯m F♯
I don't wan-na be a fool for you, just an-oth-er play-er in your game for two.
bye.

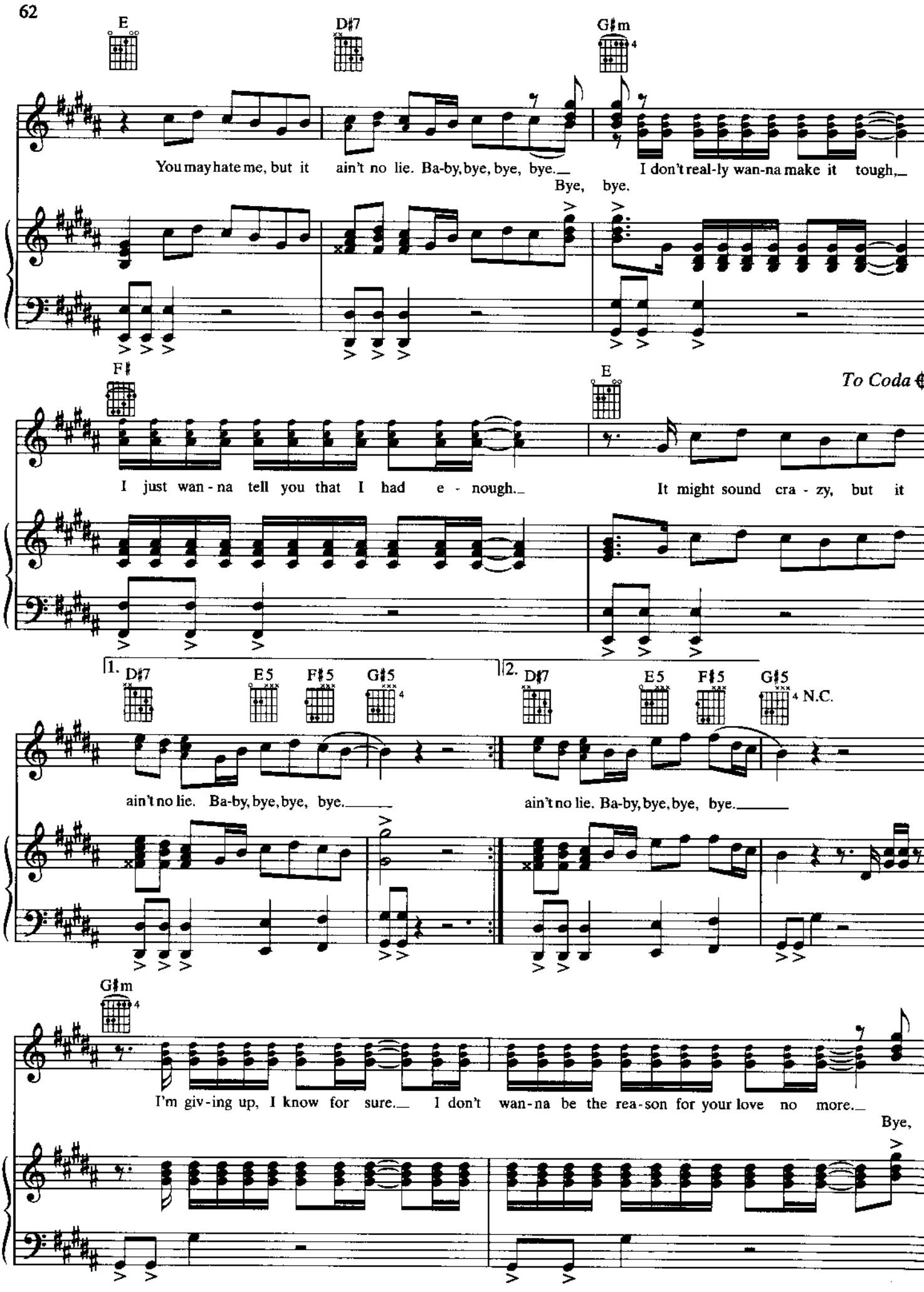
E
D♯7
G♯m
You may hate me, but it ain't no lie. Ba-by, bye, bye, bye.
I don't real-ly wan-na make it tough,
Bye, bye.
F♯
E
To Coda
I just wan-na tell you that I had e - nough.
It might sound cra - zy, but it
1.
D♯7
E5
F♯5
G♯5
ain't no lie. Ba-by, bye, bye, bye.
2.
D♯7
E5
F♯5
G♯5
N.C.
ain't no lie. Ba-by, bye, bye, bye.
G♯m
I'm giv-ing up, I know for sure.
I don't wan-na be the rea-son for your love no more.
Bye,

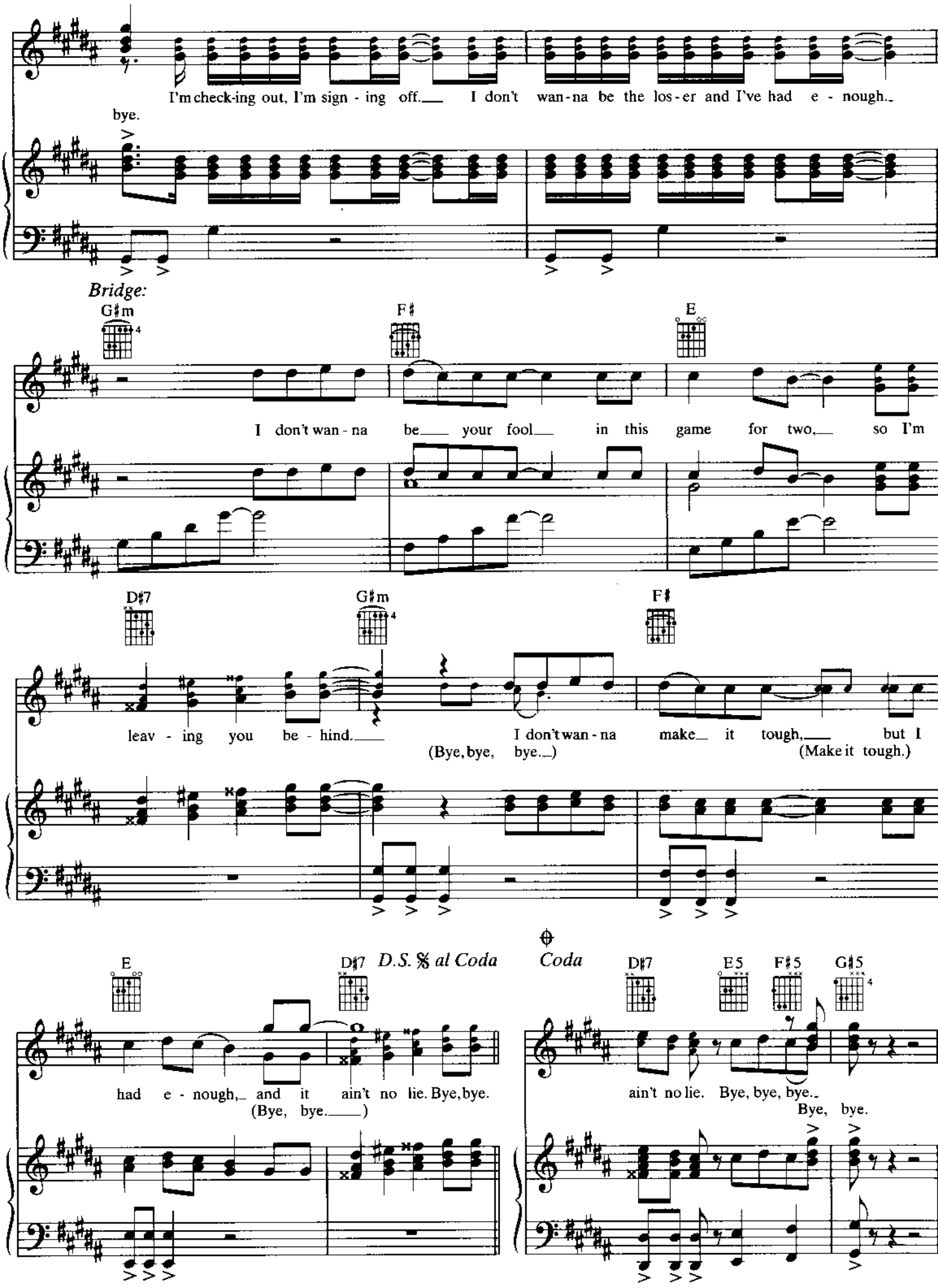
I'm check-ing out, I'm sign - ing off. I don't wan-na be the los-er and I've had e - nough.
bye.
Bridge:
G♯m
F♯
E
I don't wan - na be your fool in this game for two, so I'm
D♯7
G♯m
F♯
leav - ing you be - hind.
(Bye, bye, bye.)
I don't wan - na make it tough,
(Make it tough.)
but I
E
D♯7
D.S. 𝄋 al Coda
Coda
had e - nough, and it ain't no lie. Bye, bye.
(Bye, bye.)
D♯7
E5
F♯5
G♯5
ain't no lie. Bye, bye, bye.
Bye, bye.